socket mobile

socketmobile.com

DURACASE FOR 800 SERIES

DEPLOYMENT/SELECTION GUIDE

STEP ONE: ARE YOU SCANNING A 1D OR 2D BARCODE?

*S800 1D Imager Barcode Scanner

1D Barcode

☐ Single Pack
SKU# CX2881-1476

*S800 1D/2D Imager Barcode Scanner

2D Barcode

☐ Single Pack
SKU# CX3343-1577

STEP TWO: WHICH DURACASE WILL YOU NEED?

DuraCase for Apple®
iPod touch 5th/6th Generation

☐ DuraCase for iPod touch 5th/6th Gen. only
(No charger included)
SKU# AC4092-1668

DuraCase for Samsung
J3/J5 (2016)

☐ DuraCase for J3/J5 only
(No charger included)
SKU# AC4123-1790

DuraCase for Samsung
Galaxy S7

☐ DuraCase for S7 only
(No charger included)
SKU# AC4124-1791

☐ DuraCase for iPod touch 5th/6th Gen.
with Charging Dock
SKU# AC4094-1670

☐ DuraCase for J3/J5
with Charging Dock
SKU# AC4118-1785

☐ DuraCase for S7
with Charging Dock
SKU# AC4125-1792

STEP THREE: DO YOU NEED AN ALTERNATIVE CHARGER?

DuraCase Charging Adapter

☐ SKU# AC4113-1762

DuraCase 6 Multi-Bay Charger

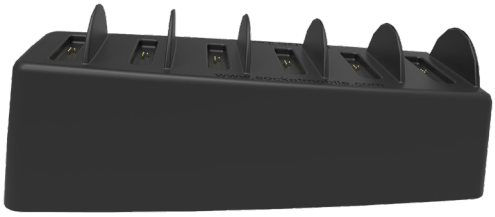

☐ SKU# AC4115-1764

Note: Due to varying countries' outlets, the DuraCase 6 Multi-Bay Charger power cords are NOT included in the package.

STEP FOUR: DO YOU NEED EXTENDED WARRANTY FOR 800 SERIES?

SocketCare - 3 Years

☐ SKU# SC1805-1350

SocketCare - 5 Years

☐ SKU# SC1835-1671

BUY NOW

SOCKETSTORES USA (MSRP)

SOCKETSTORES Japan (MSRP)

FIND AN ONLINE RESELLER

SOCKETSTORES Europe (MSRP)

SOCKETSTORES Australia (MSRP)

FIND A DISTRIBUTOR

*A Universal Klip is included with the purchase of any single pack 800 Series scanner.

socketmobile.com

sales@socketmobile.com

Toll-Free:	+1 800 552 3300 (USA/Canada)	UK/Ireland/ South Africa:	+44 7787 112109 +44 (0) 1252 761403	EMEA & Russia:	+41 62 834 0780
France:	+33 970 462 241	Switzerland:	+41 62 834 07 80	Asia Pacific:	+1 510 933 3122
Japan:	+8190 9808 0518	Germany:	+49 9401 5299 052	Latin America:	+1 510 933 3153

© 2017 Socket Mobile, Inc. All rights reserved. Socket®, the Socket Mobile logo, SocketScan™, DuraScan™, Battery Friendly® are registered trademarks or trademarks of Socket Mobile, Inc. Microsoft® is a registered trademark of Microsoft Corporation in the United States and other countries. Apple®, iPad®, iPad Mini®, iPhone®, iPod Touch®, and Mac iOS® are registered trademarks of Apple, Inc., registered in the U.S. and other countries. The Bluetooth® Technology word mark and logos are registered trademarks owned by the Bluetooth SIG, Inc. and any use of such marks by Socket Mobile, Inc. is under license. Other trademarks and trade names are those of their respective owners.